

Superstition

Very superstitious, writing's on the wall
Very superstitious, ladders bout' to fall
Thirteen month old baby, broke the lookin' glass
Seven years of bad luck, the good things in your past

When you believe in things that you don't understand
Then you suffer
Superstition ain't the way

Hay, hay, hay,ohhhh
Very superstitious, wash your face and hands
Rid me of the problem, do all that you can
Keep me in a daydream, keep me goin' strong
You don't wanna save me, sad is my song

When you believe in things that you don't understand
Then you suffer
Superstition ain't the way, yeh, yeh
ahhhhhhhhhhhhhhhhhhh go
Very superstitious, nothin' more to say
Very superstitious, the devil's on his way
Thirteen month old baby, broke the lookin' glass
Seven years of bad luck, good things in your past

When you believe in things that you don't understand
Then you suffer
Superstition ain't the way, no, no, no

SUPERSTITION

Stevie Wonder
Arr. Mark Bovine

Tenor Saxophone

3

$\text{\textcircled{S}}$ (no repeats on D.S.)

A 8

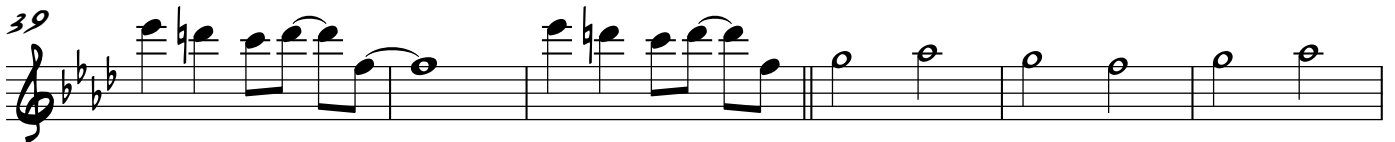
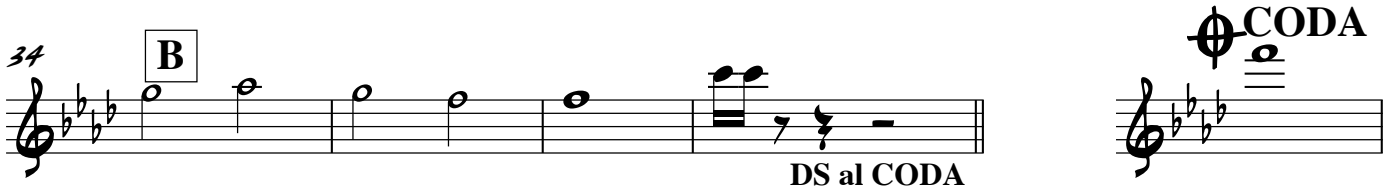
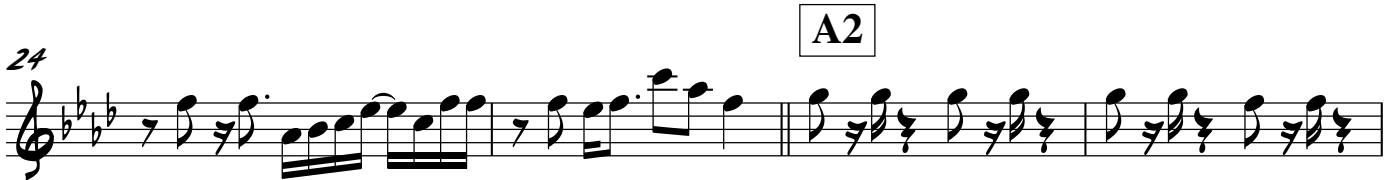
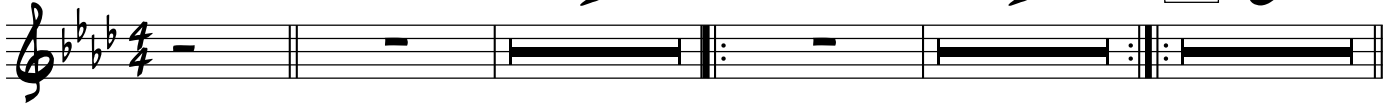

SUPERSTITION

Stevie Wonder
Arr. Mark Bovine

Bass guitar

2

§

(no repeats on D.S)

Bass guitar

2
39

43

46

48

SUPERSTITION

Stevie Wonder
Arr. Mark Bovine

Guitar

3 S_{Eb} (no repeats on D.S)

9 **A** Eb

14 **A1** Eb

19 Eb

24 **A2** B^{\flat} B B^{\flat} A^{\flat} A^{\flat}

29 B^{\flat} to coda E^{\flat}

34 **B** B^{\flat} B B^{\flat} A^{\flat} A^{\flat} B^{\flat} DS al CODA

38 E^{\flat} CODA E^{\flat}

43

47 E^{\flat}

SUPERSTITION

Stevie Wonder
Arr. Mark Bovine

Drums

4/4

4

7

10 **A**

13

16 **A1**

21 **A2**

27 **to coda** 
Fill into next bar

30

33 **ride B**

(no repeats on D.S.)

2
36

Drums

⊕ CODA

Fill

Fill into next bar

39

42

45

48

SUPERSTITION

Stevie Wonder
Arr. Mark Bovine

Trombone

(no repeats on D.S)

3

$\text{\textcircled{S}}$

3

A

8

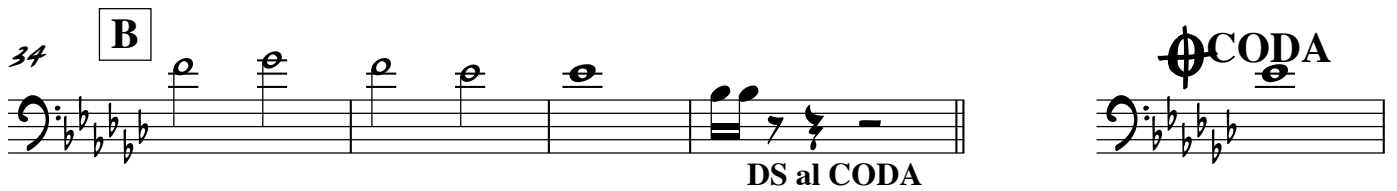
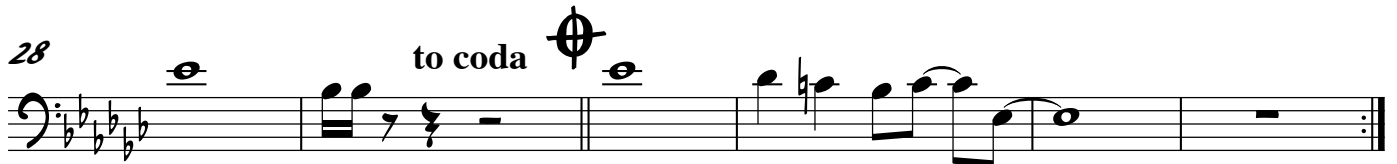
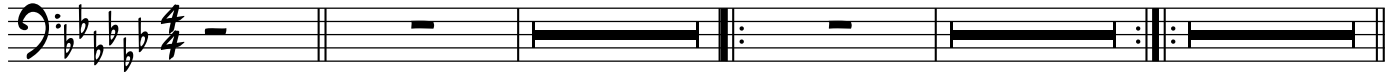

SUPERSTITION

Stevie Wonder
Arr. Mark Bovine

Trumpet in B \flat

(no repeats on D.S)

3 3 A 8

18 A1

21

24 A2 3 to coda

31 B

37 DS al CODA

42

47

SUPERSTITION

Stevie Wonder
Arr. Mark Bovine

Clav.,

2

$\text{\textcircled{S}}$ (no repeats on D.S)

2 40

43

46 E^b-
